

The Sea of Trees

Largo ♩ = 60

accel.

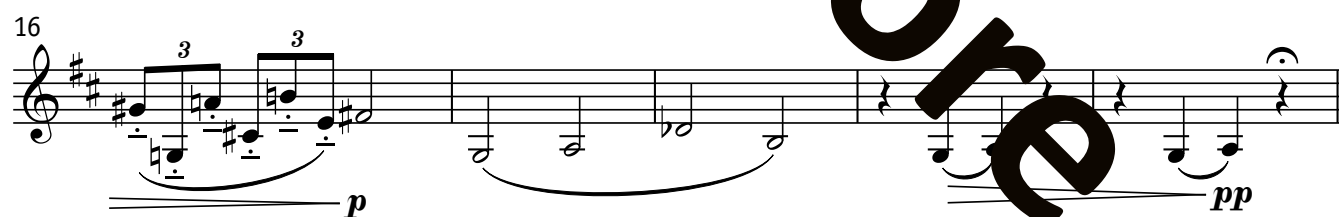
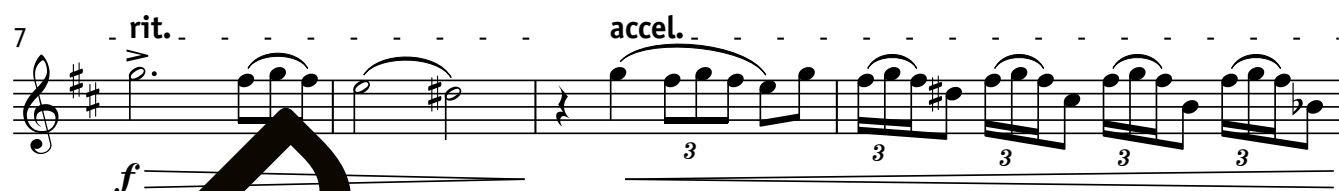
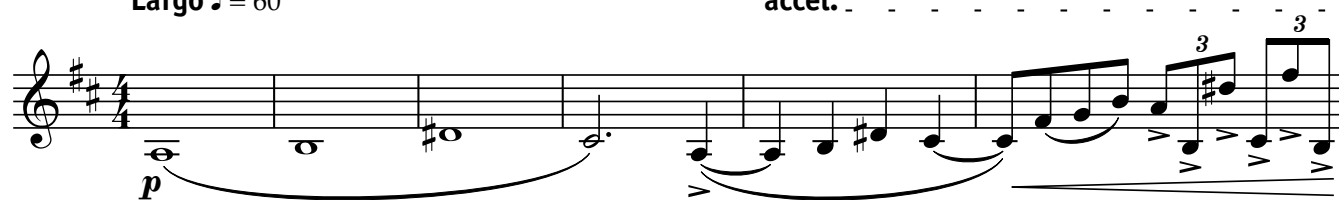

B \flat Euphonium Solo

29

33

37

41

45

48

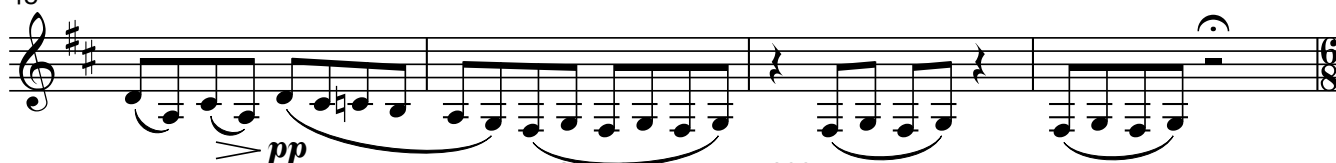

B \flat Euphonium Solo

52

Moderato $\text{♩} = 80$

55

58

61

64

67

70

79

82

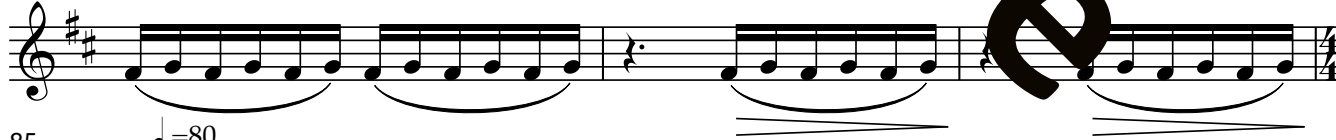

85

87

89

B♭ Euphonium Solo

91 *p*

92 *mp*

93

94 *mf*

95

96 *f* sing

98

100

101 *ff*

B♭ Euphonium Solo

103

107

109

110

111

115

119

124

p

f

rit

Largo ♩ = 60

p

f

pp
